

Willkommen
Welcome
Bienvenue
أهلا بك
欢迎

Stadtbibliothek Brilon
Brilon Public Library
Brilon Biblioteki
Publiczne
Библиотека Г. Брилон
Brilon Kütüphaneleri
Brilon könyvtárak
Biblioteche civiche di
Brilon
Knjizce grada Brilon
Biblioteke grada Brilon
Bibliothèque municipale
de Brilon
Knihovny Brilon
Bibliotheca Municipal de
Brilon
بريلون مدينة مكتبة
图书馆之城布里隆

In English

Dear readers,

We would like to invite you to explore more than 36.500 items we offer at our library:

- Books (fiction and non-fiction)
- Books for children and adolescents
- Journals and magazines
- Audio books
- Games
- Video games
- DVDs / Blu-ray discs
- CDs
- Media packages (e.g. language courses)
- Foreign language books
- E-books

In addition we offer:

- Events and activities
- Internet access
- Copy service
- Study zones

Opening hours:

Weekdays	From - to
Tuesday	10.00 – 12.00, 14.00 - 17.00
Wednesday	10.00 – 12.00, 14.00 – 17.00
Thursday	10.00 – 12.00, 14.00 – 17.00
Friday	10.00 – 13.00, 14.00 – 17.00
Saturday	10.00 – 12.00

Welcome to our library!

The library team

Terms of use

We would like to give you basic information on using the library.
Please read our terms and conditions for borrowing carefully and sign at the bottom.

1. Registration

Users must appear in person for registration. Documents required for registration:

- a. photo ID
- b. registration card ("Meldezettel")
- c. completed registration form

By signing this agreement I confirm that I understand and accept the lending terms and conditions, and agree to the recording of my personal data in line with applicable data protection laws. Personal user data is not disclosed to third parties. This information will not be used for person-related analysis.

We require written permission and a signed liability statement of the parent or legal guardian for registering children till 18 years. The signing party agrees to settle unpaid fees and charges for replacing damaged/lost items in lieu of the minor.

At registration, users receive a membership card that authorises users to borrow items from the library. The membership card is non-transferable.

Please inform us of name and address change. In case of card loss, please contact the library immediately. A replacement card is issued at additional cost.

2. Loans

a. Loan periods:

Type of media	Loan period
Book	4 weeks
Magazine	2 weeks
CD	2 weeks
Video game	2 weeks
Parlour game	2 weeks
DVD	2 weeks

- b. The number of items on loan per user is limited to: max 10 CDs, 5 DVDs, 10 parlour games, 2 video games, 10 magazines. There is no limit on books.
- c. Users must register all items for loan before removing them from the library.
- d. Media shall only be used by loaner, must be handled with care and must not be circulated, copied or used for public screening.
- e. When copying an item, liability for copyright lies with the user. It is prohibited to copy full volumes of books, magazines or scores. It is prohibited to copy audiovisual media. When copying or printing internet content, copyrights of third parties must be respected.
- f. Users have to check all items for apparent defects and/or incompleteness at check-out.
- g. The library shall assume no liability for damage to users' devices, files or data storage media in connection with using our media.
- h. Loan periods must be respected. If users fail to return items in time, fines are applicable.
- i. If items have not been ordered by other users, the loan period can be extended by max 2x at the library in person, on the phone (02961/794-460) or via e-mail (info@stadtbibliothek-brilon.de). The extended loan period starts on the day when the extension is approved.
- j. Loss or damage of items must be reported to the library. Users are liable for the cost of replacing them. In case of loss of one volume of a collection of items, the complete collection has to be replaced. Damage to items also includes writing, underlining and marking passages in books or other media.
- k. If an item is currently not available you can reserve it at an extra charge.

3. Fees and charges:

Kind of Fee	Costs
Annual Membership card for Adults	14,00 €
Reduced Fee	7,00 €
Day Ticket	2,00 €
Replacement card	3,00 €
Reservation fee	0,50 €
Overdue fine per item	
1st week (or part thereof)	0,50 €
2nd week	1,00 €
3rd week	1,50 €
Every further week	0,50 € a piece
Internet charges (per 15 minutes)	0,50 €
A4 Copy (black-white)	0,10 €
A4 Copy (colour)	1,20 €
A3 Copy (black-white)	0,20 €
A3 Copy (colour)	2,40 €

4. Internet use

- a. Internet use is permitted for everyone. Children till the age of 18 may only use the internet with permission of their parent or legal guardian.
- b. The library shall assume no liability for content, availability or quality of media content offered by third parties which are accessed via library facilities.
- c. Computer settings must not be changed. It is prohibited to install external software brought in or downloaded by users on computers at the library.
- d. It is prohibited to open websites with pornographic, extremist and/or discriminatory content or promoting violence. Violation of these provisions will result in issuing a caution. At repeated violation of our rules, the user will be banned from using the internet at our library facilities.

5. House rules

- a. Users must not disturb others at the library with their behaviour.
- b. Children must be under parental supervision during their visit to the library.
- c. Smoking is prohibited at the library.
- d. Food and beverages are only permitted in marked areas.
- e. Eating and drinking is prohibited at the premises.
- f. Mobile phone use is not permitted.
- g. Instructions of staff are to be followed at all times.
- h. In case of severe or repeated violation of our terms of use library management is authorised to temporarily or permanently suspend library membership. Membership fees will not be reimbursed.
- i. The library shall assume no liability for clothing or personal items brought on the premise by users.

6. If you have any questions, just ask one of the employees.

For example:

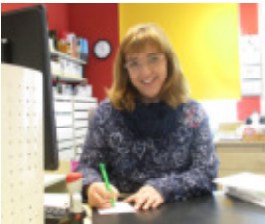

Most of the time, you can find Melanie Middel at the information desk.

You prefer speaking English?

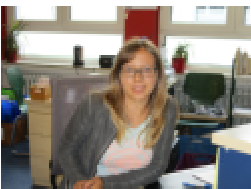

Ask for Christina Schmidt.



You can also ask for Ute Hachmann.



Address: Gartenstrasse 13, 59929 Brilon



Phone: 02961/978 460



E-Mail: info@stadtbibliothek-brilon.de



Web: www.stadtbibliothek-brilon.de



Facebook: Stadtbibliothek Brilon

Number: _____

REGISTRATION FORM

I hereby confirm that I understand and accept the lending terms and conditions of the Brilon Public Library.

I undertake to use borrowed items in accordance with the relevant copyright regulations.

I herewith permit the use of my data for library use and lending processes in accordance with with the applicable data protection laws.

Male Female

Last name(s): _____

First name(s): _____

Street: _____

Postal code/City: _____

Date of Birth (DD/MM/YYYY): _____

Phone Number: _____

E-Mail: _____

Name of parent or legal guardian: _____

Brilon, Date: _____

Signature:

(For applicants till the age of 18 signature of parent or legal guardian)

My Child is authorized to loan DVDs.

My Child is authorized to use the internet.